

PLAN SHOWING THE PROPOSED CONSTRUCTION OF A RESIDENTIAL BUILDING IN S.NO. 150/1A/1A/1A/2 & S.NO. 150/1A/1A/1B OF KADAPPERI VILLAGE, SAIPAPET TALUK, CHENGLERUPET MGR DISTRICT. TAMBARAM MUNICIPALITY LIMITS. (SCALE 1:100 & 300).

A/15921/733/93

* SUB DIVISION S.NO. AS PER PATTA - 150/1A/1A/1A/1A/2B & 150/1A/1A/1B/4

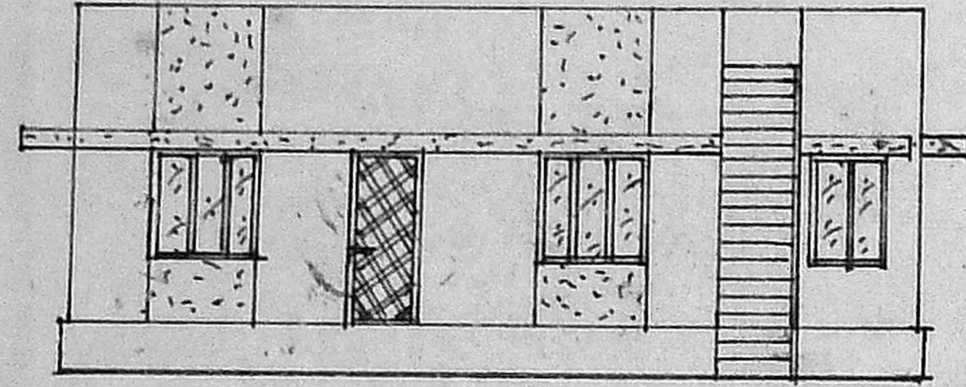

FRONT ELEVATION

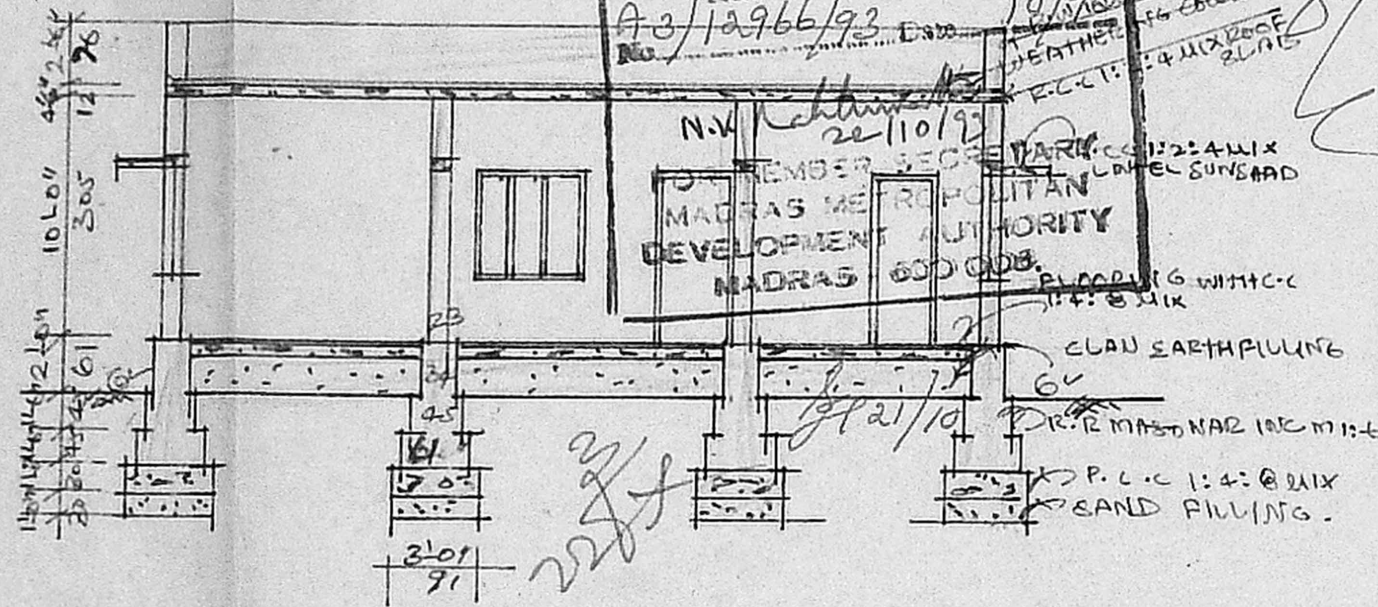

SECTION AT 'AA'

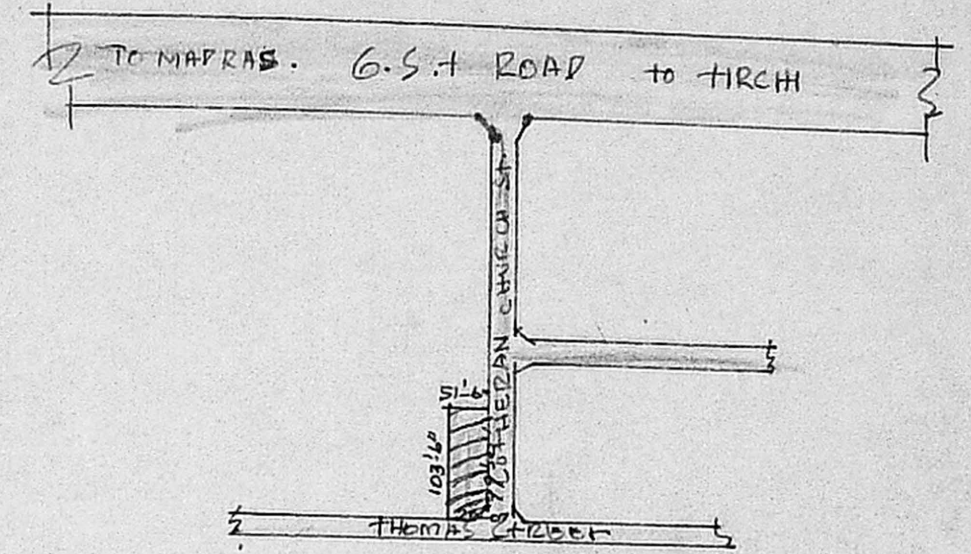

KEY PLAN (CONT.)

REFERENCE

- D - DOOR - 100 X 213
- D1 - DOOR - 91 X 213
- D2 - DOOR - 76 X 213
- GID - GRILL DOOR - 100 X 213
- W - WINDOW - 137 X 137
- W1 - WINDOW - 91 X 137
- V - VENTILATOR - 91 X 61
- V1 - VENTILATOR - 61 X 45

AREA DETAILS.

- PLOT AREA - 2614 SQFT - 243 SQMTR.
- PLINTH AREA - 1080 SQFT - 100 SQMTR.
- OPEN SPACE - 1534 SQFT - 143 SQMTR.
- COVERAGE - 41%
- F.S.I - 0.41

COLOUR INDEX.

- PROPOSED ROAD - [Symbol]
- BOUNDARY - [Symbol]

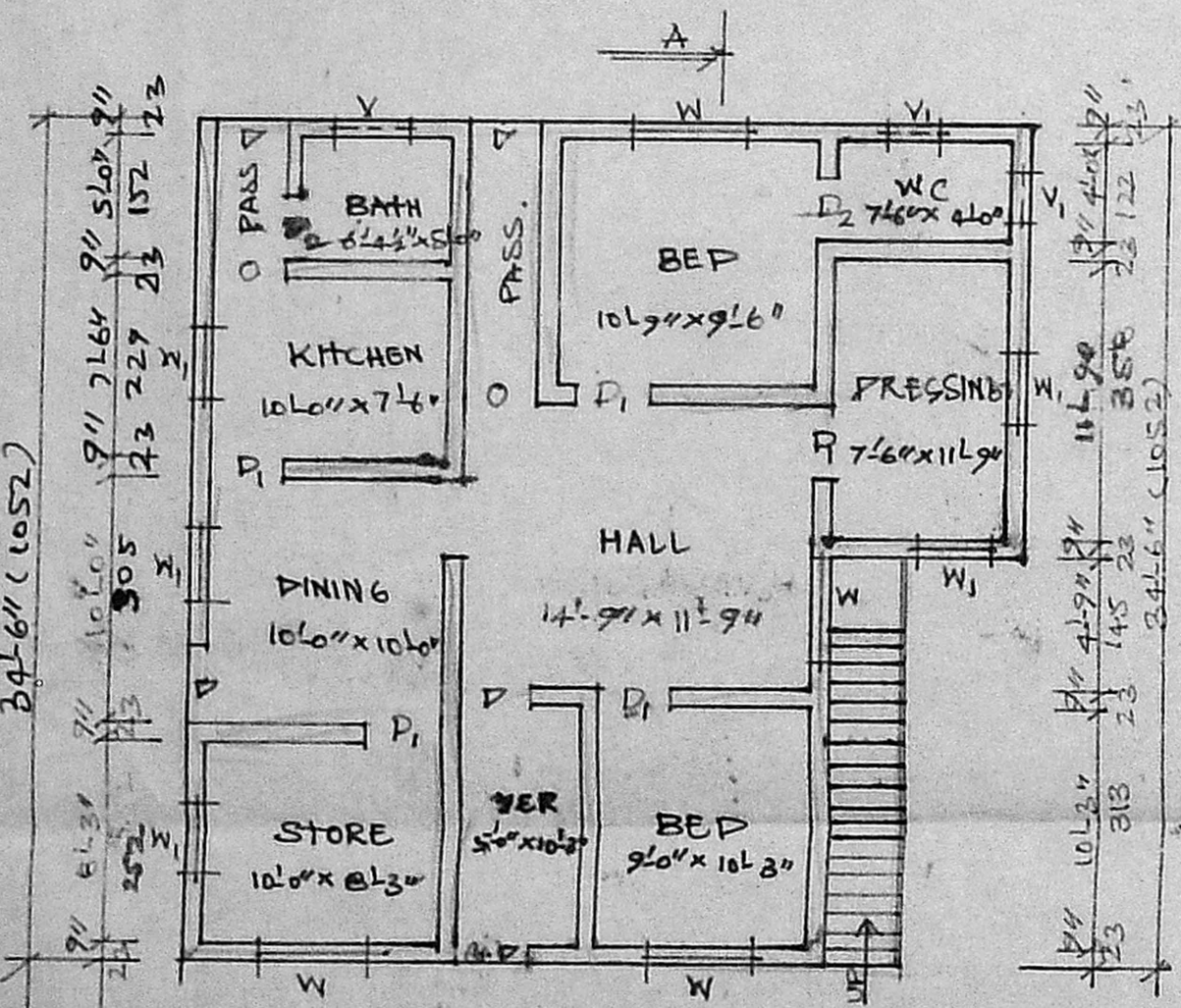

PLAN

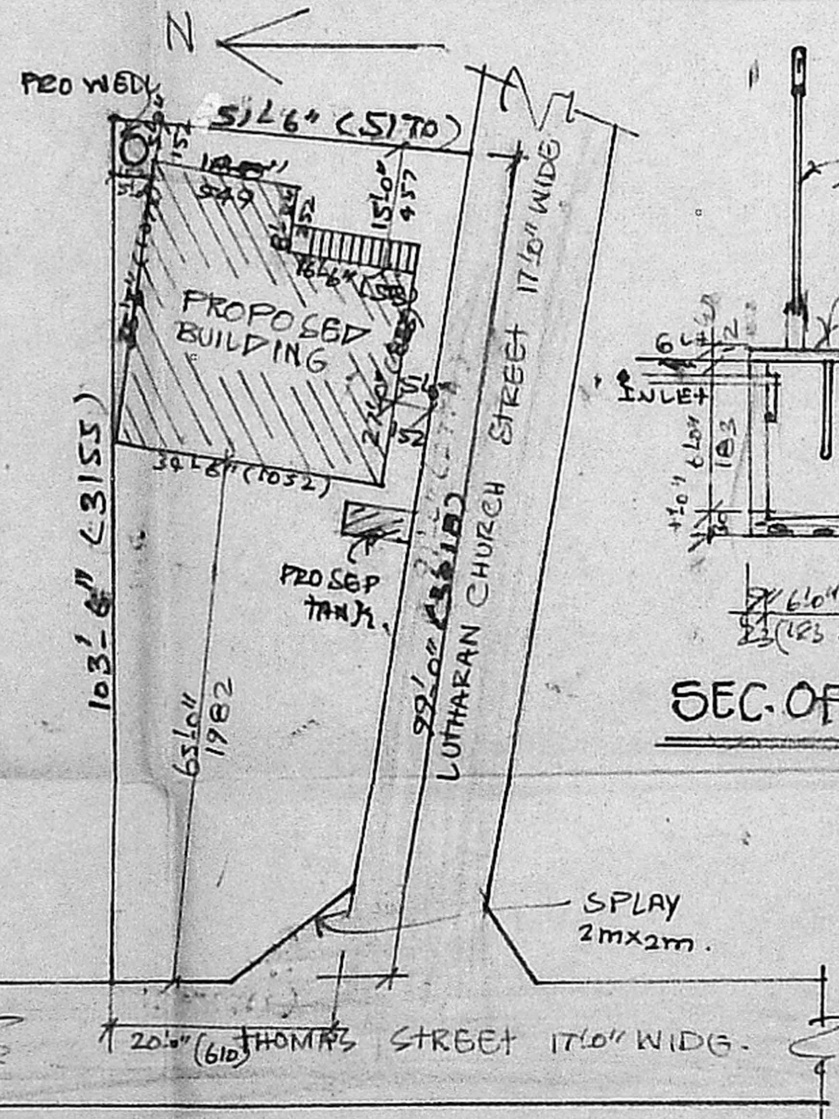

SITE PLAN (SCALE 1:300)

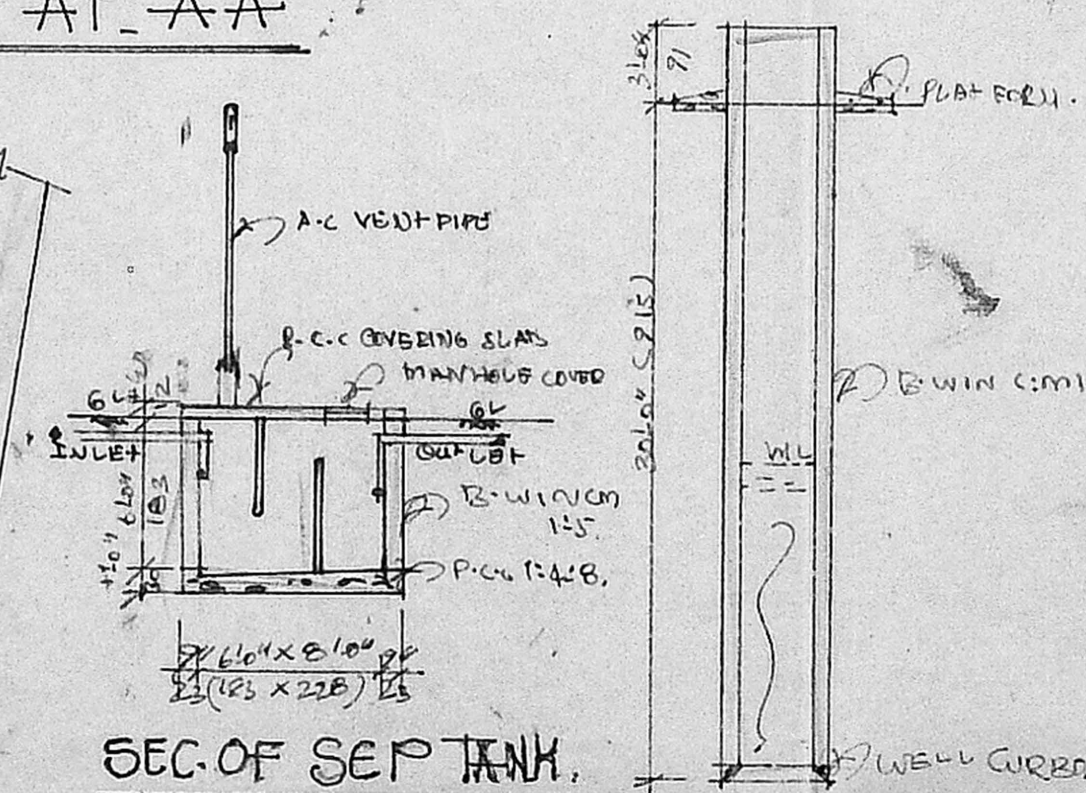

SEC. OF SEP TANK.

SEC OF WELL.

M. Radhakrishnan, D.C.E., (Consulting Engineer)
 Licensed Surveyor, Tambaram Municipality,
 NO. 21, SUBRAMANIA BHARATHI STREET,
 KASTHURIBAI NAGAR,
 WEST TAMBARAM, MADRAS - 600 045.

S. S. Srinivasan

OWNER

LICENCED SURVEYOR.